



CHANGING

LIVES

ONE FAMILY
AT A TIME

2014 and 2015 ANNUAL REPORT



Orchards
CHILDREN'S SERVICES 



Leadership Message

Strategically Planning, Transitioning for Growth and Progress

Commitment, Collaboration, Community,

“In every community there is work to be done. In every nation, there are wounds to heal. In every heart there is the power to do it.” —Marianne Williamson

Orchards Children’s Services was born of the recognition by our founders, the National Council of Jewish Women, that we all must assume responsibility for those members of our community most in need. The understanding that the greater community is made stronger by lifting up all its members is a core principal of the Orchards. We are committed to collaborating with others in our community to develop the best possible services for our children, youth and families.

Throughout the past two years, Orchards worked diligently with other organizations towards this goal. By interfacing with schools, networking with corporate and private donors, utilizing opportunities offered by other non-profits and incorporating the public into our outreach programs, we consciously wove a multifaceted support system to meet the needs of those we serve.

For the coming years, we look forward to continuing to seek out and develop partnerships with others who share our passion for making a difference in the lives of children and families. We know that by working together we will not only better serve Orchards’ families, but will strengthen the community as a whole.

As we move forward, we will continue to plan strategically in order to transition as necessary to ensure we continue to grow and progress and collaborate.

On behalf of the entire Orchards Children’s Services Family- **THANK YOU** for your continued support.



Always for Children and Families,



Michael E. Williams

Michael E. Williams, MA
President and CEO



Dianna Ronan

Dianna Ronan
Board of Directors President



ORCHARDS Family



Orchards PROGRAMS

FAMILY PRESERVATION

Services to high-risk families to avoid the need for placement of their children in out-of-home care is what Family Preservation is all about. Orchards works with other non-profits in the ten counties where Orchards serves families in their homes in Southeastern Michigan.

- Pepper Ridge Farm offers therapy, educational and personal growth opportunities for adults, children and families, and equine facilities in a peaceful atmosphere on a 40 acre horse farm.
- Our Macomb Office participated in a 5K Walk/Run for Suicide Prevention. Orchards staff are trained on suicide assessments and safety planning and understands the importance and need of spreading suicide awareness and prevention throughout the community.
- The Al Serra Automotive Group sponsored five families by providing each family with gifts for the holidays. Subaru of Grand Blanc dealership partnered with Orchards, through their "Share the Love" event which resulted in a large donation to support ancillary services to families in Genesee County.
- Orchards collaboration with the Neutral Zone is growing and John Weiss, Executive Director, joined together in their mission of SCORE to provide increased support for at-risk youth in Washtenaw County. Orchards assisted the Neutral Zone with identification of youth who are at risk educationally and connects them to the SCORE program, which provides homework support, college prep, a paid internship and growth in leadership skills.

FOSTER CARE NAVIGATOR

Orchards has increased its statewide presence by adding Navigator services. Through this contract, Orchards staff interact and mentor each prospective foster parent in Michigan.

- The prospective foster parents often find out about this service by accessing our Foster Care Navigator website at www.fcnp.org which has many resources to assist them in understanding the licensing process and giving them resources to complete the process.
- We need more foster parents in Michigan to service the vulnerable population of children that need out-of-home care temporarily and all of our Foster Care Navigators have been foster parents and are now on our staff mentoring all families that wish to become foster parents as they move through the licensure process.

ADOPTION

Orchards Children's Services filed their first adoption in 1986. Since then...

- We have completed over 3,000 adoptions placing over 100 children in adoptive homes each year. Not only do we file adoptions in ten counties in Southeastern Michigan, but we also consult on children who are waiting for adoptive homes statewide.
- Our Adoption Resource Consultant program has over twenty master level staff who consult with over 500 children in Michigan monthly around their specific recruitment plans.
- Post Adoption Resource Centers provide services for families who have adopted children from the foster care system in Oakland and Wayne Counties. These services include in-home case management, coordination of services, monthly family support activities and adoptive family training.

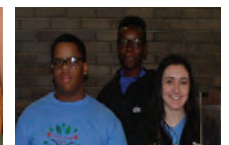

2014 Highlights



Wayne County

Minor Guardianship Services

- 1,280 children, youth, and caregivers serviced
- 100% of all Wayne County Probate and Circuit Court orders were fulfilled

Family Reunification

- 158 families serviced, which is 110% of the contract utilization
- Reuniting over 300 children to their parents
- 93% of families serviced remained intact 12 months post case closure

Intensive Family Preservation / Growthworks Partnership

- 65 families serviced
- 95% of families receiving services avoid removal of children after 6 months- case closure

Families First Program

- 199 families serviced, which is 105% of the contract utilization
- 96% of families served did not require an out of home placement during program participation
- 90% of the families served have avoided out-of-home placement after (6) months of termination with the FFM program

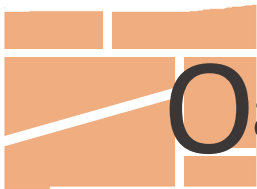

Oakland County

Family Reunification

- 51 families serviced
- 90% of families remained together 12 months after services ended

Families First Program

- 109 families serviced
- 93% of families served did not require an out-of home placement during program participation
- 89% of the families served have avoided out-of-home placement after (6) months of termination with program

Juvenile Justice Diversion Reintegration Alternatives

- 16 youth serviced
- 79% of youth were employed

Family Support Services

- 78 families serviced
- 98% of the families stayed intact during program
- 96% of the families stayed intact 6 months after program



Genesee County

Juvenile Justice Diversion Reintegration Alternatives

- 100% of youth referred, successfully maintained in a community setting during program participation and were not re-arrested

Families Together Building Solutions- Pathway to Potential

- 232 families serviced
- 98% of families receiving services will not require an out-of-home placement and
- 94% of families completing services will avoid removal of the child(ren) to foster care within six (6) months of case closure

Families First

- 105 families serviced and 90% of families that participated in the program remained together after the 12 - month follow-up period.



Shiawassee County

Families Together Building Solutions

- 28 families serviced
- 97% of families receiving services will not require an out-of-home placement during program participation
- 78% of families completing FTBS services will avoid removal of the children to foster care within 6 months of case closure

Life Skills

- 57 families serviced
- 99% of families receiving these services will not require an out-of-home placement during program participation
- 100% of families completing services will avoid removal of the children to foster care within 6 months of case closure



Livingston / Shiawassee / Genesee County

Families First

- 70 families serviced
- 85% of the families remained together after the 12 month follow-up period

Family Reunification

- 51 families serviced



Macomb County

Family Reunification

- 54 families serviced

Families First

- 156 families serviced

Families Together Building Solutions

- 125 families serviced

2014 Finance

Total Revenue
\$17.2 million

REVENUE

■ Program Services ■ Foster Care Support
■ Contributions

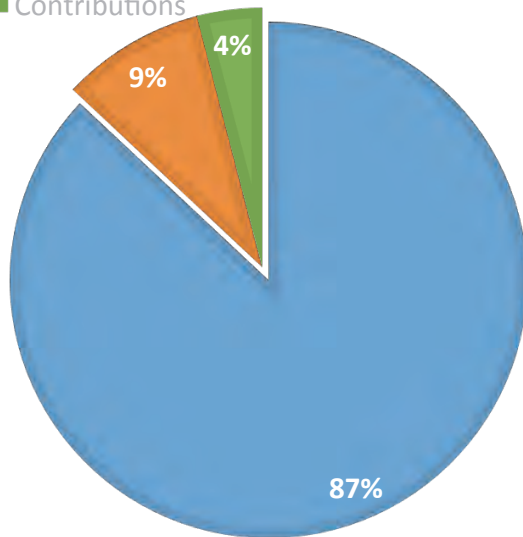

Total Expenses
\$17.4 million

EXPENSES

■ Family Preservation ■ Foster Care
■ Adoption ■ Management
■ Community Program ■ Fundraising

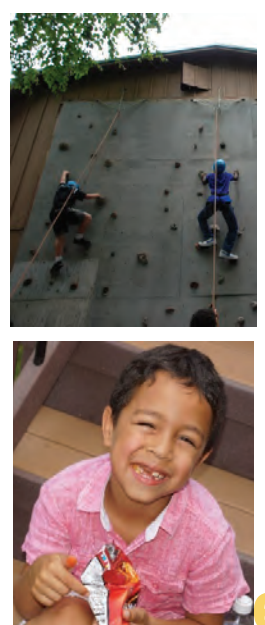
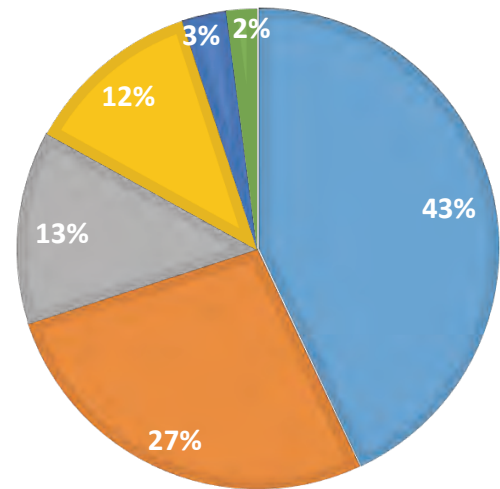

Our

2014



GIVING TREE

\$100,000+

Carol and Mitchell Klein & Meg and Lawrence Kasdan
Townsend Hotel

\$50,000 - \$99,999

Anonymous
Anessa and David Kramer
Barbara and Fred Goldberg
The Serra Foundation
Wal-Mart Foundation
Wheeler Family Foundation, Inc.

\$25,000- \$49,999

Grainger
National Recreation Foundation
The Henry Ford
Randie Levin

\$10,000 - \$24,999

Bank of America Foundation, Inc.
Centrum Officentre, LLC
Detroit Lions Inc.
Detroit Tigers, Inc.
Hermelin Family Foundation
Kroger
Barbara Mayer
Meijer
PNC Foundation
Delphine and Leon Tupper



\$5,000- \$9,999

Paula Allen
Debbie and Andy Colman
Daly Merritt Insurance
Kimberly and Jeffrey Davis
First Presbyterian Church of Birmingham
Alizah and Adam Forman
Susanne Hilberry Kandarian
Kasdan Family Foundation
Fern and Brian Kepes
Michael J Morse, P.C.
Pepsi Bottling Group
Debbie and Andy Colman
Ralph L and Winifred E Polk Foundation
Elaine and Michael Serling
Janet Jung Victor
Kara and AJ Weiner

\$3,000 - \$4,999

Lisa Allen
Health Alliance Plan
Maura and Kurt Jung
My House of Style
Barbara and David Osher
Oswald Companies
Peck Foundation
Quarton Elementary
Dianna and Charles Ronan
Harriet and Richard Shapack
Lauri and Steven Solomon
Sommers Schwartz, P.C.
Gail and Charles Taylor
United Way for Southeastern Michigan
Zingerman's

\$1,000 - \$2,999

Unknown
Bank of America
Shirley Bayne
Melanie Picel-Bell and Richard Bell
Ruth and Howard Berrey
Drew Besonson
Joan Binkow
Birmingham Community House Newcomers Club
Tanisha Bolden
Honorable Paul D Borman
Wendy Borovsky
Chrysler
Katora and Rodney Cole
Richard Colten
Michael Corrigan
Marine Dammar Suckoo
Katherine and Matthew Daugherty
Stephanie Smith and Carmine DeVivo
Ernhard BMW
Federal Mogul Corporation
First United Methodist of Ferndale
Linda and Joel Forman
Rochelle and Randy Forster
Aviva and Dean Friedman
Judith Robinson and Robert George
GKN Foundation
David Goldburg
Leslie and Brian Guerin
Isadore & Beryl Winkelman Foundation
James and Denise Jacob Philanthropy Foundation
Clark Cumings Johnson
JP Morgan Chase
Kahn Fund
Aimee and Rick Kovan
Rena and Mark Lewis
Candice and Michael Mihalich
Annette and Ben Miller
Miller Canfield, Paddock and Stone, P.L.C.
National Council of Jewish Women

\$1,000 - \$2,999

Arlene and Eric C. Oppenheim
Brooke and Michael Pachuta
Palace Sports & Entertainment
Loretta Polish Ph.D.
Raymond James & Associates, Inc.
Erica and Sean Roberts
Rocky Mountain Chocolate Factory
Sigmund and Sophie Rohlik Foundation
Lori and Douglas Soifer
Southfield Community Foundation
Spectrum Human Services, Inc
Star Trax Events
John M Steinberg DDS PC
Subaru of Grand Blanc
Preeti Venkataraman
Leah Walker
Denice and Michael Williams

\$500- \$999

Lynette and Kedrick Adkins
Ajamu Group, LLC
Automotive Industry Action Group
BCD Travel
Toby Beach
Beaumont Health System
Janet and Governor James Blanchard
Debra Bonamy
Brown & Brown of Detroit, Inc.
Charity Motors
Charles Stewart Mott Foundation
Kim and Richard Chesbrough
Chubb Group of Insurance Companies
Barbara and Sheldon Cohn
Attilio V Colella
Community Foundation for Southeast Michigan
COWA Inc.
Simone Renee Darby
David & Edith Emerman Foundation
Stacy and Andrew Doctoroff
Rachel Elston
Joan Fox
Linda and Harold Friedman
Diane and Michael Furgal
Naomi and Timothy Gapa
General Motors Technical Center Manufacturing Finance
Shirley Bryant and Chuck Gosh
Fran and Paul Hack
Genora and Thomas Halligan
Scott Hamburger
Nicholas Harvey
Alice Herman
Cheryl and Forest Hudson
Rochelle Hurt M.D.
Emile and Jack Kashtan
Judith and Clifford Kashtan
Debbie and Mark Landau
Stanley Levy
Livonia Dental Group
Jennifer and Mark LoPatin
Malcolm and Beth Lowenstein Foundation
Jennifer Mattler
Michigan First Foundation
Doug Minguski
Dorian Moore
Narens Associates Inc
Ana Vieyra and Luis Negrete
Erika Nelson
Leslie Nichols
Jeremy Nicol
Oakwood Heritage Hospital
Wesley K Gillette
Amy and David Palmer
Emily and Jeffrey Pitt
RanKauf Foundation

\$500 - \$999

Raymond James Financial, Inc.
Robinson, Pietras, Kalisky & Co., P.C.
Joyce and Saul Rubenstein
Maha Sawyer
Sally B Schottenfels
Ronna Ross and Steven Schwartz
Nancy and Barry Shapiro
Sue and Dennis Sheridan
Shrine of the Black Madonna
Martina Stone
Taylor International Academy
Marilyn Victor
Idell and Lawrence Weisberg
Karen Freedman and Roger Weisberg
Gerald Witalec
Woodhouse Day Spa
Lois H and Milton Y Zussman

\$1 - \$499

Dori and Bobby Adams
Molly Adams-Johnson
Alan M Simons DDS PLLC
Christine Allen
Jane and Scott Allen
Judy and Alec Allen
Diane and Alan Amendt
American Wash Systems, Inc.
Virginia Amon
Mark Anderson
Alicia Andrews
Cheryl and Terrence Andrysiak
Krystle Antonio
Aqua Advantage
Edie and Steve Arbit
Joanne and Daniel Aronovitz
Mary August
Pamela Ayres
Richard Baird
Cecile Baker
Liz and Elliot Bank
La Vonne Bannister Jackson
Angela and William Barr
Linda and Dan Barrett
Sally and H Barry Levine
Debbie Bass
Christina Battwell
Tanja Bauer
Stuart and Michael Baum
Gae and Albert Bayne
Bd's Mongolian Grill
Beachview Elementary School
Belle Tire Distributors, Inc.
Marilyn Bellomo
Lorelei Berg
Judith and Gary Bergman
Barb and Lee Bergstrom
Barbara and Alan Berlin
Diane Bert Ph.D.
Beverly Hills Pediatrics
Gaurav Bhardwaj
Christine Bignotti
Roselyn and Sanford Blanck
Carla Bland
Janice and Gary Bloom
Carey and Ryan Bloom
Nancy and Lawrence Bluth
Aaran Bonamy
Bon-Ton Stores, Inc
Margaret and Adam Bornstein
Ina and Keith Bornstein
Jackie and Ben Bracy
Faith and Jeffrey Brasch
Ruth Broder
Charles Brodeur
Michael Brown

\$1 - \$499

Robert Brumar
Buffalo Wild Wings Grill & Bar
Carole and Thomas Bunting
Cheyenne Burgess
Vera and Lawrence Burns
Gayle and Richard J Burstein
Kimberly Burton
Ronald J Bush II JD
Diane Byrd-Johnson
C.J. Barrymore's Entertainment
Courtney Calhoun
Barbara and Roy Canasi
Esther and Thomas Capaldi
Ned Carpenter
Tiffany Carr
Jamie Carrick
Gwendolyn Renee' Carroll
Ryan Case
Shelby Griebek and Brian Catrinar
Karen Catterall
Richard Cavalier
Judy Lee Charleston
Charter One Foundation
Chili's Grill & Bar
Christ The Redeemer Church
Julie Chuchvara
Citizens Charitable Foundation
Krystn and James Clark
Clawson Preschool
Ana Cleary
April Cobb
Teisha Cogan
Keri and Donald Cohen
Lois and Honorable Avern Cohn
Lori and Mark Cohn
Dorothy and Wallace Cole
Harriet and Albert Colman
Constance W Jacob Trust
Jennifer Cooley
Kenisha Ann Marie Coon
Hilda Cooper
Kristin and Elgin Cooper
Celia Copeland
Gary Corbin
Melissa and Rick Covell
Coventry Cares of Michigan
Cracker Barrel
Caleb Crisco
Nola and Robert Cucheran
Jane Cullen
Sue and Michael Curhan
Lindsay Dains
Alicia and Rabbi David Nelson
Leslie and Douglas Davis
Liza and Matt Day
Laurie Dean-Amir
Michelle Guisewite and John Urban Decerchio
Penny and Laurence Deitch
Paula Fortino and Douglas Denney
Cassandra Derrick
Cathy and James Deutchman
Elise Dibenedetto
Joseph and Amy DiCresce
Diane DiGiralomo
Heather Doetsch
Geraldine Dolan
Domino's Pizza Inc.
Letitia Doss
Jenelle Drada
Victoria Dumbra
Katie Dumbra
Charrisse Dumas
Jan and Dr Marc Dunn
Amy and Steven Dunn
Nancy Edelstein

\$1 - \$499

Deborah Egan
Nanci and Allen Einstein
Judith and Irwin Elson
Emile Salon & Spa
Energy Products
Equilibrium Studio
Beth and Earle Erman
Exodus Lounge
Roberta Patt and Fred Fechermer
Federal Mogal
Barbara and Oscar Feldman
Jeffrey Ferguson
Lawrence Fine
Lisa Finkell
Shari and Stanley Finsilver
First Presbyterian Church of Plymouth
Fitness 19
Flexcare Home Improvements
Regina and Gaylord Forbes
Ford Motor Company
Forest Elementary School
Trudy J Fortino
Lois Jane Frank
Denise Frasier
Brianne French
Irving Friedman
Mary Fugelsang
Kathleen and Ron Furstnau
Margot and Herbert Gardner
Lori and Larry Garon
Janielle Gayden
Arlene and Norman Gemignani
Marie Gemmel
Margaret and James Gerometta
Marcia Gershenson
Katina and David Gieraltowski
Michelle and Jeffrey Gilbert
Gilbert B and Lila Silverman Foundation
Ruth Gilbertson
Gill Elementary School
Tanisha R Gill
Berry Gist
Mackenzie Rose Glaros
Irma Glaser
Adrea and Daniel Goldberg
Marilyn and Darryl Goldberg
Nancy and Lary Goldman
Dorothy Goldstick
Shelley and Mike Goodlaski
Barbara and Paul Goodman
Google, Inc.
Margo Gorchow
Gale and George Gordon Jr.
Phyllis and Robert Gorski
Barbara Grant
Trinesia Gray
Milton Green
Lorraine Greenberg
Illana and Daniel Greenberg
Tenny Greenberg
Elisa and Ned Greenberg
Joan and Allen Greenfield
Nave and Gary Grewal
Angela Griffin
Margaret and John Griffin
Frances and David Grossman
Group Associates, Inc.
William Guerlin
Gloria Guerra-Biegen
Julie and Bruce Guttman
Tara and Jay Hack
Susan Hall
Lyndsey Jean Halvorsen
Sue Hamilton-Smith
Jean and Jay Hansen

\$1 - \$499

Andrea Hardacre
B Harris
Nadia Hasan
Gilda Hauser
Portia and George Hedgespeth
Milt Hess
Highmeadow Elementary School
Betty and William Hill
Hillside Elementary
Hillside Farm LLC
Tracy and Thomas Hjorth
Beth Hoegler
Betty and William Hoffman
Diane and James Hults
Margaret and James Hunter
Ignite Social Media
Integrity Building Group
Antoine Dejuan Jackson
Katherine and Steven Jacob
Jay's Deli
Antione Jefferson
Jet's Pizza
Jungle Java Play
Susan and Jay Kalisky
Linda and Richard Kanner
Rita and Sanford Kaplan
Jody Kaplan
Diane and Irving Keene
Kenbrook Elementary School
Lee Kepes
Max Kepes
Sherri and Jim Ketai
Emily Kimbrough
Dennis King
Carolyn and James Kirstowski
Kiwanis Foundation of Dearborn Inc.
Carol and Mitchell Klein
Caren Landau and Howard Kloc
Linda and William Knarre
Lois Konjarevich
Zachary Konnie
Jackie and Lawrence Kraft
Jodie and Steve Krasnick
Sarah and Neal Krasnick
Linda and Kenneth Krause
Gina Krivda
KSK Hospitality Group Inc
Liz Kurth
Joyce and Myron LaBan
Cynthia LaFramboise
Carol Landau
Gail Langer
Lanigan Elementary School
Almut and Michael Lapp
Suzanne and Allan Lasser
Mona Lausch
James Lawson
Hazel M Layne
Aubrey and Janice Lee
Nancy and Barry Lefkowitz
Dalia Leflore
Deborah Leich
Suzanne and Eugene Leich
Elizabeth and Barry Leshman
Sandra Leshman
Margo and G Robert Lesser
Sherry and Brad Levin
Robin Levine
Risa and Jay Levinson
Stephen Lewis
Jennifer and Steven Lewis
Christina and Joseph Lezotte
William Lichtenberger
Lighting Guy
Amanda Lilley

\$1 - \$499

Frances and David Linden
Little Turtle Preschool
Jennifer Lohrer-Elstone
Longacre Elementary School
Lotech Management & Development LLC
Lunden of Detroit
Joan and Doug Mann
Kree and Lorenzo Marable
Barbara Marcelo
Amy Marino
Marilyn Markel
Kimberly and Norman Markowitz
Nathan Marsden
Carol and George Marsh
Brittany Anne Massey
Mattress Liquidators Inc
Maxine and Stuart Frankel Foundation
Joy and Bert Mayerhofer
Bill McCarville
Marilyn Madorsky and Robert McClain
Sherry and Mark McConnell
Lisa Marie Matthews
Gary Allen Maxwell
McDonald's Restaurants
Daryl McDuffie
Kelsey Mcentee
Marva and Howard McPherson
Cherish Mcvey
Christine and Robert Meloche
Jill Menuck
Mary Mersereau-Kempf
Nancy and Martin Meyers
Kimberlyn Fortino and Lisa Micheletto
Shannon and Iain Michie
Michigan Dairy
Michigan Fence Solutions LLC
Midnight Golf Program
Michael Mikonczyk
Barbara Mikulski
Esther and Marvin Mintz
Shelley and Eric Mintz
Janice Mitchell
Dorion Moore
Tracy Morisi
Mark Mroz
Patricia and John Mucha
Shewana Tavette Nance
Lea and William Narens
Sondra and Bennett Nathan
Carol and Joseph Nederlander
Wendy and Leonard Newman
Nicole Nowak
Sharon and Thomas Nummer
Diane and Daniel Nymberg
Theresa and Tom O'Dea
Kyle O'Malley
Oneill Foundation
Orchard Grove Coummunity Church
Victoria Orleans
Diane and Randy Orley
Sabrina Oviatt
Michael Packard
Rockne Paige
Pajama Program Headquarters & Reading Center
Roberta and Paul Pappenheimer
Marjorie Patrick
Priscilla and Huel Perkins
Laura and Brian Petterle
Rose and Antonio Picciuca
Pam Plakas
Karen Podrasky
Jane and Jesse Polan
Cathy and Bernie Polen
Harriet Prentis
Kisha and Michael Quinn
Rachel Goodwin
Lauren Radlick
Julie Raider
Sarah Rajewski
Sharon and Gerald Rakotz
Cheryl and Ronald J Rasansky

\$1 - \$499

Lisa Rastigue
Michael R Reich
Ashley Reothe
Eleanor Retish
Kelly and Chad Richard
Donna and William Richards
Maya Calloway Richardson
Angela Rimmel
Linda and Phillip Roberts
Chrystal Roberts
Judy Robinson
Karen and Paul Roehrig
Kathleen and Thomas Roessel
Erik Root
Da'shawn Latriece Ross
Susan Roth
Lisa and Steven Rotter
Beatrice Rowe
William Roy
Lynn and Harvey Rubin
Nicole Rubin
Beth and Robert Ruskin
Rachelle Ryan
Martha and Robert Sachs
Deane and Barry Safir
Meryl and Marc Sakwa
Patricia and Raymond Saliga
Jerome Salle
Christi Lynn Sanders
Elizabeth Sands
Jessica Savage
Elmer Sbach
Suzanne Schatz
Michael Schmidt
Susanne Schnawind
Lilian and Mark Schostak
Mary Ellen and Charles Schotthoefer
Lynn and Max Schraye
Audrey and Leon Schurgin
Judith Schwartz
Sandra and Alan Schwartz
Kathie and Jeffrey Schwartz
Merle and Ronald Schwartz
Michael Schwartz
Brandon Scott
Kelly Scott
Priscilla and F Scott Leonard
Vickii and John Scurti
Seek Monumental Heights
Ilene and Bob Segar
Michelle and Jerome Seid
Senior Helpers
Serra Toyota Scion
Lisa Shaheen
Julie Shaw
Jeffrey Shulak
Bluma Siegal
Sierra Station
Estelle Sill
Mary Ann and Ted Simon
Alfred Sinis
Jacquelyn and Joel Smith
Sharon and William Smith
Molly Ann Swart and David Ann Smyk
Tomika Snodgrass
Norman Sommers
Kiesha Speech
Siedah Ladonna Spencer-Ardis
Melissa and Eric Spickler
Sharon and Andrew Spilkin
Michelle and Julius Spognardi
Amanda Sprinkle
Bert Stein
Edward F Stein
Deborah and John Steinberg
Christine Steiner
Nedra and Michael Stephen
Peggy and John Stephens
Julie and William Stern
Fran and George Stern
Walter Shapero and Kathleen Straus

\$1 - \$499

Darlene and Brian Stuart
Students of Southfield Lathrup High School
Barbara and Sydney Stutz
Sue Marx Films, Inc.
April Swint
Beverly and Marvin Talan
Wendy S Talan
Charnise and Charles Tate
Shelby Tauber
Joel Tauber
Taxe
Madeline Taylor
Nancy Taylor
Temple Emanu-El Early Childhood Community
Temple Kol Ami
The Dirt Label and Christen Dirt Morris
The LEAGUE Michigan
Henry Thoma Jr.
Tonya Thomas
Liz Thomas
Beth Thomas
Mary Ellen Tonis
Avis and Joseph Toochin
Debra and David Tukul
Barbara and Ernie Turmel
Mary and Michael Ugljesa
Uncle Ray's Chips
David Underdown Jr.
United Way of Genesee County
United Way of Metropolitan Dallas, Inc.
Cheri Vanconant
Marianne and Frank VanWulfen
Vintage Village
Charles Wagenbach
Connie Walker
Charlotte and Fred Walker
Nicole Walker
Rachel Walter
Mildred and William Washington
Laurie and Howard Weinberger
Ann Weisman
Elaine Weiss
Phyllis and Robert Welling
Wesley Berry Flowers
Laurie and Robert Wethington
Rachel Lynn White
Bill Wildern
Rita Wilkerson
LynShannon Williams
Leslie Williams
Megan Williams
Tameka and Erik Wilson
Robin Wimbush
Christine and Daniel Winans
Michael Winter
Kelsey and Matthew Wisotsky
Omeria Witcher
Brittany Withey
Sue Witus
Colleen and Terrence Wolf
Paula and Stanley Wolfe
Wolinski & Company
Kelly Wood
Woodcreek Elementary School
Joanne and David Wozniak
Dana Wright
Meagan Wright
Gail Clarkson and Frank Wronski
Susan and Eric Wydra
Wylie E Groves High School
Zamek Insurance Services
Donna and David Zimmer
Betsy Appleton and Eric Zuckerman

2015 Highlights



Wayne County

Intensive Family Preservation / Growthworks Partnership

- 57 families serviced

Minor Guardianship Services

- 1,233 children, youth, and caregivers serviced
- 100% of all Wayne County Probate and Circuit Court orders were fulfilled

Family Reunification

- 150 families serviced which is 103% utilization
- Assisted over 350 children in the reunification process during this year
- 97% of families serviced remained in tact post case closure for Wayne County

Families First Program

- 193 families serviced
- 95% of families served did not require an out-of-home placement during program participation
- 87% of the families served have avoided out-of-home placement after 12 months of

termination with the program

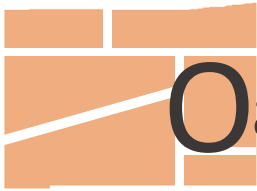

Oakland County

Family Reunification

- 68 families serviced in reuniting which is 95% utilization
- 103 children went home to their parents
- 90% of families remained intact 12 months post case closure

Juvenile Justice Diversion Reintegration Alternatives

- 80% of the youth who participated in the program shall satisfactorily completed
- 80% of the youth were employed and/or attending school or vocational school or a combination thereof

Family Support Services Program

- 81 families serviced
- 97% of families receiving Family Support Services did not require an out-of-home placement during program participation
- 100% of families completing services did not require an out-of-home placement within 6 months of case closure
- 100% of families completing service will not require an out-of-home placement within 12 months of case closure
- 85% of the families demonstrated an increase in parental skills/knowledge as evidenced from the AAIP-2 post-test

Families First Program

- 106 families serviced
- 94% of families served did not require an out-of-home placement during program participation
- 87% of the families served have avoided out-of-home placement after 12 months of termination with the program.



Genesee County

Families First

- 107 families serviced
- As a way to give back to our community the Families First staff volunteered at several community resources in Flint, such as Crossover Ministries and Holy Angels through Catholic Charities to provide support them as they assist staff in aiding families that participate in the Families First program

Families Together Building Solutions – Pathways to Potential

- 223 families serviced
- 99% of families receiving services will not require an out-of-home placement during program participation
- 87% of families completing FTBS services will avoid removal of the child(ren) to foster care within 12 months of case closure

Juvenile Justice Diversion Reintegration Alternatives

- 18 youth serviced
- 100% of youth referred successfully maintained in a community setting during program participation and 100% of youth referred were not re-arrested during program participation



Shiawassee County

Families Together Building Solutions

- 26 families serviced
- 97% of families receiving services will not require an out-of-home placement during FTBS program participation.

Life Skills

- 62 families serviced
- 100% of families referred will not experience removal of the children from their homes due to abuse, neglect, or juvenile delinquency during the period of time the family is receiving services
- 100% of families referred will remain intact 12 months after the initial referral for Life Skills services

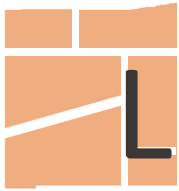

Livingston /Shiawassee/Genesee County

Families First

- 69 families serviced and over 80% percent of the families have remained intact after the 12- month follow-up period

Family Reunification

- 53 families serviced and 85% of families that participated in the program were intact after the 12 month follow-up period

Family Partner Program

- 44 Families serviced
- 41 Families completed services without a substantiation of abuse/neglect
- 42 Families completed services by improving or maintaining family function



Macomb County

Juvenile Justice Diversion Reintegration Alternatives

- 100% of the youth were be employed, in school, or a combination thereof attending school or vocational school
- None of the youth who completed program were re-arrested within 12 months of the completion of services

Family Reunification

- 39 families serviced

Families Together Building Solutions- Pathways to Potential

- 274 families serviced

Families First

- 147 families serviced

2015 Finance

Total Revenue
\$17.3 Million

REVENUE

■ Program Services ■ Foster Family Support
■ Contributions

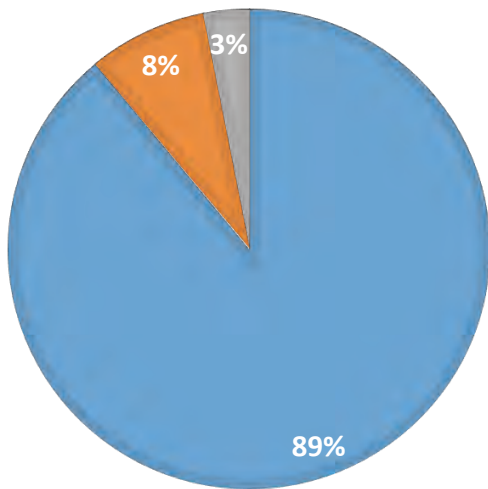

Total Expenses
\$16.7 Million

EXPENSES

■ Family Preservation ■ Foster Care
■ Adoption ■ Management
■ Community Program ■ Fundraising

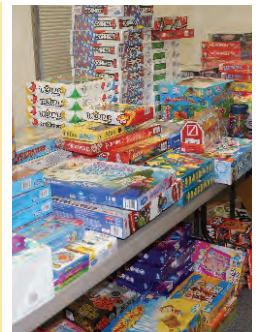
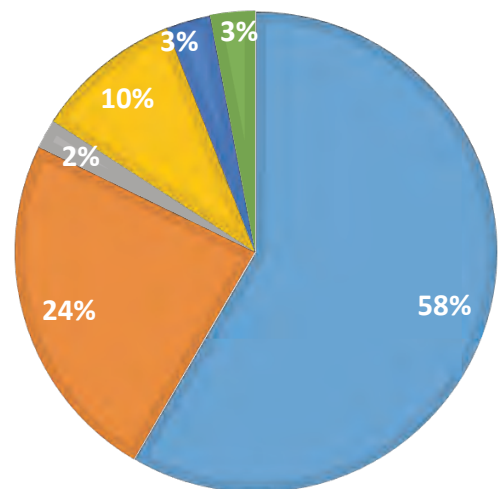

Our

2015



GIVING TREE

\$300,000+

Anonymous

\$50,000 - \$99,000

Wheeler Family Foundation, Inc.

\$25,000 - \$49,999

Detroit Tigers, Inc.

Barbara and Fred Goldberg

National Recreation Foundation

Julie and Joseph Serra

Kenwal Steel Corp.

\$10,000 - \$24,999

Ann Arbor Area Community Foundation

Bank of America

Detroit Lions Inc.

Carol & Mitchell Klein

Grainger

Kroger

Palace Sports & Entertainment

Ralph L and Winifred E Polk Foundation

Rear Ends

Julie and William Stern

Subaru of Grand Blanc

The Henry Ford

The Pathways Foundation



Donations October 1, 2014-September 30, 2015

\$5,000 - \$9,999

Anonymous
Debbie and Andy Colman
Comerica Bank
Daly Merritt Insurance
DTE Energy Foundation
Connie Elder
Inara George and Jake Kasdan
Michael J Morse, P.C.
Narens Associates Inc.
Pepsi Bottling Group
Emily and Jeffrey Pitt
Kisha and Michael Quinn
Sommers Schwartz, P.C.
Janet Jung Victor
Kara and AJ Weiner
William Davidson Foundation
Wolverine Human Services

\$3,000 - \$4,999

Beaumont Health System
Joan Binkow
Birmingham Bloomfield Newcomers Club
Arlene and Eric C Oppenheim
Michelle and Jeffrey Gilbert
GKN Foundation
Health Alliance Plan
Sarah Jane and Jonathan Jacobs
Rochelle Liberman
Meijer
Loretta Polish Ph.D.
Dianna and Charles Ronan
Lauri and Steven Solomon
Denice and Michael Williams

\$1,000 - \$2,999

Patrice Aaron
Alexis Alan
Melanie Picel-Bell and Richard Bell
Kim Benford-Smith
Mrs. Bergey
Ruth and Howard Berrey
Drew Besonson
Honorable Paul D Borman
Wendy Borovsky
Brinker Group
Barbara and Roy Canasi
Kim and Richard Chesbrough
Chrysler LLC
Chubb Group of Insurance Companies
Susan Cole
Katora and Rodney Cole
Community Foundation for Southeastern Michigan
Crestmark Bank
Katherine and Matthew Daugherty
Detroit Belle Isle Grand Prix, Inc.
Domino's Pizza
Don Bosco Hall
Sheryl Ellenstein
Espresso Elevado
Eugene Applebaum Family Foundation
Farbman Group
Lisa and Paul Finger
First Baptist of Detroit
First United Methodist of Ferndale
Flagstar Bank
Forbes Company, L.L.C.
Gallagher-Kaiser Corporation
Stephen Gemignani
Kathy and Tom Goldberg
Nancy and Lary Goldman
Beverly and George Grant
Greektown Casino LLC
Greenstone's Fine Jewelry
Leslie and Brian Guerin

\$1,000 - \$2,999

Scott Hamburger
Hermelin Family Foundation
Hillel Day School
Hyundai Kia America Technical Center, Inc. (HATCI)
Jack, Evelyn & Richard Cole Family Foundation
Linda and Arnold Jacob
Naveen Jain
James and Denise Jacob Philanthropy Foundation
JP Morgan Chase
Meg and Lawrence Kasdan
Helen and Martin Katz
Fern and Brian Kepes
Sherri and Jim Ketai
Aimee and Rick Kovan
Zina and Michael Kramer
Frances and David Linden
Local 4 | Graham Media Group
Jennifer and Mark LoPatin
LSG Insurance Partners
Stephen MacKellar
Kree and Lorenzo Marable
Mark/Lis Family Fund
Merrill Lynch
MGM Grand Detroit Casino
Midnight Golf Program
Candice and Michael Mihalich
Miller Fund
Miller, Canfield, Paddock and Stone, P.L.C.
Dorian Moore
Morgan Stanley Foundation
Donna and Harold Morrison
Michael Morse
Muchmore Harrington Smalley & Associates, LLC
My House of Style
National Council of Jewish Women
Diane and Randy Orley
Barbara and David Osher
Amy and David Palmer
Park West Gallery
Posner Gallery
Presence II Productions
Quicken Loans
Rankauf Foundation
Martha and Robert Sachs
Barbara and Richard Seidel
Harriet and Richard Shapack
Sigmund and Sophie Rohlik Foundation
Lori and Douglas Soifer
Spectrum Human Services, Inc
Sharon and Andrew Spilkin
Star Trax Events
Susan and Charles Steinberg
Deborah and John Steinberg
Sun Communities
Tarnoff Family Foundation
Julie and Bobby Taubman
Kimberly Turner
Union Grace Church
Preeti Venkataraman
Westland Rotary Charitable Foundation
Tony Williams
Zingerman's

\$500 - \$999

Lynette and Kedrick Adkins
Sandy and Michael Adkins
Ajamu Group, LLC
Kimberly Allen
Joanne and Daniel Aronovitz
Art Van furniture, Inc.
Banas and Associates PLLC
Brandon Barrow
Bel Air 10 Digital Theater
Janet and Governor James Blanchard
Lori and Robert Blumenfeld
BMW, Inc.
Katherine Bonamy
Botsford Pediatric Association

\$500 - \$999

Lloyd Bowen
Brown & Brown of Detroit, Inc.
Gayle and Richard J Burstein
Roberta and Dale Charnas
Annabel Cohen
Dorothy and Wallace Cole
Michelle Cooper
Marine Dammar Suckoo
Gail Danto
David & Edith Emerman Foundation
Liza and Matt Day
Detroit Zoological Society
Cathy and James Deutchman
Stephanie Smith and Carmine DeVivo
Geraldine Dolan
Diane and Mark Drane
Encore Capital Group
Ennis Cener for Children, Inc.
Equilibrium Studio
Erhard BMW
Robin and Michael Fenberg
Angela Ferrara
Trudy Fortino
Renee Fluker
Joan Fox
Josh Friedman
Peggy and Wesley Gillette
Margo Gorchow
Shirley Bryant and Chuck Gosh
Tara and Jay Hack
Harmony Christian & Learning Center
Sue Buckner and Jeff Hartley
Health Alliance Plan
Dedra and Rudy Hobbs
Dorothea Holden
Michelle Honeg
Kimberly and Ryan Hoyle
Rochelle Hurt M.D.
Kasco, Inc
Jonathan Kasdan
Emile and Jack Kashtan
Judith and Clifford Kashtan
Carol and Mitchell Klein
Caren Landau and Howard Kloc
Jackie and Lawrence Kraft
Suzanne and Eugene Leich
Stanley Levy
Rena and Mark Lewis
Ashley Lewis
Bruce Linn
Livonia Dental Group
Deena and Stuart Lockman
Karen Lublin
Cindy Lustig
Sarah and Eric Magiera
Joy and Bert Mayerhofer
Anna Mckerracher
Nancy and Martin Meyers
Michigan First Foundation
Donna Moore
Sondra and Bennett Nathan
Debbie Neff
Wendy and Leonard Newman
Jo Elyn and George Nyman
Oneill Foundation
PACE Academy
Terry and Jeffrey Paule
Phillip L Bittker Foundation
Patrice and Eric Phillips
Patrick Philips
Jennifer Pierson
Jill Przybylski
Quarton Elementary
Robyn and Dale Rands
Judith and Frank Rastigue
Jan and Paul Robertson
Robinson, Pietras, Kalisky & Co., P.C.
Amy and Benjamin Rosenberg

\$500- \$999

Ross School of Business, PhD Students, University of Michigan
Rossetti
Lisa and Steven Rotter
Beatrice Rowe
Joyce Rubenstein
Lynn and Harvey Rubin
Sally B Schottenfels
Ronna Ross and Steven Schwartz
Nancy and Barry Shapiro
Sidney & Robert Katzman Foundation
Robert A. Sloan
Carole and Curtis Slotkin
Strategic Staffing Solutions
April Swint
The Ellen and William S Taubman Foundation
Maria Toral
Chris Trebilcock
Delphine and Leon Tupper
Equilla Wainwright
Waltz Distinctive Catering, Inc.
Lisa and Scott Ward
Idell and Lawrence Weisberg
Wesley Berry Flowers
Tameka and Erik Wilson
Michael Winter
Gail Clarkson and Frank Wronski
Betsy Appleton and Eric Zuckerman

\$1- \$499

Dori and Bobby Adams
Molly Adams-Johnson
Faye and Steve Adelson
AFPD
Judith Ann LaBret and Jerry Ann Agranove
Air King, Inc.
Patricia Alexander
Ally Financial
Diane and Alan Amendt
Kevin Andrzejewski
Auday Arabo
Jill Armenteros
Corbie and Leon Ash
Ashley Capital Political Action Committee
Jody and Gary Astrein
Astrein's Fine Jewelry
Mary August
Stephany and Dr James Austin
Pamela Ayres
Sara and Charles Azu
Denise Baldwin
Laura and Patrick Baldwin
Jennifer Balok
Elizabeth M Bank
Bank of America Foundation, Inc.
Kathleen Barnes
Sally and H Barry Levine
Bettina Hoops and William Beardsley
Ruth and Norman Beitner
Marilyn Bellomo
Lois and Robert Benson
Lorelei Berg
Judith and Gary Bergman
Barbara and Alan Berlin
Millicent Berry
David Besbris
Beverly Hills Grill
Bimbo Bakeries USA
Bistro 82
Blackwood Organization
Roselyn and Sanford Bloom
Janice and Gary Bloom
Carey and Ryan Bloom
Nancy and Lawrence Bluth

\$1 - \$499

Jen and Tyler Bohannon
Debra Bonamy
Deborah Strong Bondar
Sally Bonetti
Audrey and Melvin Bornstein
Margaret and Adam Bornstein
Ina and Keith Bornstein
Diana and Paul Bourlier
Michelle Bradley
Carol and Seth Brandenstein
Faith and Jeffrey Brasch
Saundra Braxton
Michelle Breault
Rhea and Robert Brody
Timothy Brown
Michelle and Clarence Brown
Kelly and Joseph Brown
Nancy Brown
Michael Brown
Rhonda and Morris Brown
Carol and Thomas Bunting
Bureau of Alcohol, Tobacco, Firearms and Explosives (ATF)
Sandy Bush
Courtney Calhoun
Vincent Calles
Rubbie Calvert
Beth and George Calvert
Natoya Simone Campbell
Ashley Capaldi
Esther and Thomas Capaldi
Ann Marie Cardenas
William Carey
Mary and John Carlisle
Gwendolyn Renee' Carroll
Rosemary and John Cassisa
Dorothy and Victor Catella
Karen Catterall
Judy Lee Charlestone
Christ The Redeemer Church
Julie Chuchvara
Citizens Charitable Foundation
Krystn and James Clark
Sheila Denise Clifton
Annie and Robert Cohen
Barbara and Sheldon Cohn
Frank Colling
Grace and Jeff Collins
Marcy Tucker Colman
Communities First Inc
Constance W Jacob Trust
Anthony Conti
Marguerite Cook
Kenisha Ann Marie Coon
Bob Cosgrove
COWA Inc.
Cheryl and Steve Cowherd
Jane and James Cullen
Sue and Michael Curhan
William and Danielle Currie
Lindsay Dains
Jeffrey Dakin
Lisa and Tony Daniel
Wendy and Jeffrey Danzig
Simone Renee Darby
Alicia and Rabbi David Nelson
Laurie Dean-Amir
Annette Decoste
Penny and Laurence Deitch
Delta Sigma Theta Sorority Inc, Southfield Alumnae Chapter
Diane and Peter Demopolous
Cynthia Deneau
Paula Fortino and Douglas Denney
Mary Dereszewski
Detroit Princess Riverboat
Detroit Red Wings
Patricia Cosman
Joseph and Amy DiCresce

\$1 - \$499

DMC Berry Surgery Centers
Deloretta Dobbs
Rosine Dockery
Heather Doetsch
Irene Dombroski
Sally Dombrowski
Joyce and Kenneth Donaldson
Barbara and Jack Dorfman
Letitia Doss
Doubletree by Hilton
Ramona and Kirk Douglas
Jenelle Drada
Amy and Shawn Drummond
Jean and Howard Dubin
Jacklyn Duggar
Charisse Dumus
Lee and Michael Dunn
Amy and Steven Dunn
Jan and Dr Marc Dunn
Jonathan Dwoskin
Margaret Ehrbar
Tracey Eichenlaub
Nanci and Allen Einstein
Brienne French
El Mars Furs
Emery Creative Jewelry
Donald Engle
Linda and Steven Estelle
Facials by Natasha
Farmington Youth Assistance
Judy Farrell
Roberta Patt and Fred Fechhermer
Federal Mogul Corporation
Susan Fenster
David Fireberg
Fitness Driven Personal Training Studio
Flexible Plan Investments
Douglas Fogel
Amy and Jack Folbe
Ford Motor Company
Ford Motor Company Wayne Integral Stamping and Assembly
Alizah and Adam Forman
Trudy J Fortino
Teresa and Mark Fortuna
Trudy Foster
Mable Fox
M. Jeannette and Honorable Freddie Burton Jr.
Freedman
Beth and Sherman Freund
Pam and Michael Friedman
Diane and Michael Fungal
Futurenet Group
Gloria Galbreath
Itheart and Sylvester Gandy
Beth Ganezer
Gap Inc.
Naomi and Timothy Gapa
Lori and Larry Garon
Dan Gates
Gathering of Christ Church
Marian Gavriloski
Steven Gavriloski
Janielle Gayden
Marie Gemmel
Judith Robinson and Robert George
Katina and David Gieraltowski
Tanisha R Gill
Amy Gillis
Berry Gist
Mackenzie Rose Glaros
GM CAE Exterior Team
Gail and Bill Gold
Marilyn and Darryl Goldberg
Ronnie Jacobs and Joe Goldenson
Iris and Stuart Goldstein
Jan Graham
Barbara Grant
Peter Grantz

\$1 - \$499

Sue Graves
Lori and Samuel Gray
Greater Bibleway Missionary Baptist Church
Anthony Grech
Alysia and Victor Green
Carolyn Greenberg
Tenny Greenberg
Elisa and Ned Greenberg
Illana and Daniel Greenberg
Marilyn Peters and Alan Greene
Frances and David Grossman
Lisa Gutowski
Julie and Bruce Guttman
Elizabeth and Brian Guz
Susan Habba
LaKeisha Hadley
Debra Hairston
David Hales
Deboran and Jack Hall
Susan Hall
Robert Halstead
Lyndsey Jean Halvorsen
Hanan Cosmetics
Renee and Robert Handelsman
Andrea Hardacre
Lisa Hardy
Sheila Harris
Portia and George Hedgespeth
Jackie Heikkinen
Mary and Brian Hein
Elizabeth and Justin Heinonen
Wendy Heller-Kippelman
Mary Herbert
Deborah Tyner and Richard Herman
Hollie Herron
Hersh's on the Boardwalk
Mary Hester
Amalia and Stephen Hettrick
Natalie Hewitt
Nancy and Paul Hillegonds
Hillside Farm LLC
Hillside Furniture
Trisha and Blaise Hirth
Eileen Hoberman
Hodari
Betty and William Hoffman
Nailah Holden
Dale Hollandsworth Jr.
Chris Holmes
Lindsay and Brian Hords
Ramona Howard
HP Homes Holding Company, LLC
Raenetta Hubbs
Ashley Hull
Lisa Fox and Jason Hulshof
Debbie Hulway
Laura Hunter
Margaret and James Hunter
Valerie Indenbaum
Dana and David Jacob
Jodi Jacobs
Gilda and John Jacobs
Jain Society of Greater Detroit
Cathy and Joe Jansen
JARC
Sandra Jeffers
Erika Jefferson
Jewish Community Center of Metropolitan Detroit
Christina Jones
Mari and Sheldon Kaftan
Marla Kaftan
Susan and Jay Kalisky
Ryan Kaluzny
Barbara and Larry Kaluzny
Sue and James Kane
Nancy and Mitchell Kantor
Jody Kaplan
Juith and David Karp
Sara Kasawa
Lauren Kata

\$1 - \$499

Michele Katz
Jeffrey Katz
Joel Keiper
Shelley Kelly
Cycle & Row
Dorinda Kilgore
Emily Kimbrough
Richard King
Paula and Kenneth King
Elizabeth Kingery
Jon and Charline Klemczak
Beverly and Thomas Klimko
Linda and William Knarre
Dawn Korhumel
Carol Korte
Catherine and Jonathan Kosin
June Krajenke
Sarah and Neal Krasnick
KSK Hospitality Group Inc
Betty and Rodney Kuechenmeister
Sherri Kurek
Lois Kurta
Joyce and Myron LaBan
Jane and Terry LaFlamme
Cynthia LaFramboise
Naomi and Scott Laker
Land Rover Farmington Hills
Gail Langer
Jacklin Lankins
Tacarra and Jared Lanson
Barbara Larabell
LaSalle Bank
Suzanne and Allan Lasser
Bennie Latimer
Jennifer Laura
James Lawson
Melissa and Lawrence Lax
Hazel M Layne
Linda and Charles Lax
Laurie and Fred Leeb
Heidi LeHue
Deborah Leich
Leon's Cafe and Craft
Margo and G Robert Lesser
Sybil Levenson
Risa and Jay Levinson
Christina and Joseph Lezotte
Jim Libs
Maureen and Phillip Lieberman
Amanda Lilley
Geoff Kretchmer and Jody Lipton
Lisa and Hannan Lis
Literacy Laboratory
Steve Lockhart
Logan's Roadhouse
Jennifer Lohrer-Elstone
Marjorie Long
Amy LoPiccolo
Jeffrey Lorentzen
Lotech Management & Development LLC
Love Walk Services
John Lubig
Jeffery Lusko
Harriett and Seymour Lusky
Adam Lutz
Joe Lynch
Latoya Lyons
Mackinac Island Carriage Tours, Inc.
Malcolm and Beth Lowenstein Foundation
Kristen and Mark Mallie
Karen and Kelvin Manni
Mary Mannino
Gary Marcicano
Margaret and James Hackstedde
Janice Marks
Marlene L Garland Agency Inc
Steven and Michelle Marsch
Carol and George Marsh
Lecretia Massengale
Brittany Anne Massey

\$1 - \$499

Sabrina Matsil
Lisa and Mark Matthews
Mattress Liquidators Inc
Maxine and Stuart Frankel Foundation
Gary Allen Maxwell
Barbara Mayer
Marga McElroy
Kelsey McEntee
Michael McEntee
Lois McEntyre
Latia Searcy and Joseph McGhee
Heidi and Michael McKElvey
Leslie McLain
Kassandra Renee McLawyer
Chris McLogan
Marva and Howard McPherson
Cherish Mcvey
Lisa Meiners
Martha Michalek
Michigan Business & Professional Association
Michigan Fence Solutions LLC
Diane Miettunen
Michael Mikonczyk
Barbara Mikulski
Katheleen and Charles Miller
Barbara and Claude Millsap
Melissa Miriani
Paul Mitchell
MJR Design Service
Jeremy Modell
Deborah and Corey Moffatt
Dawn Couey and Dean Monterosso
Elizabeth Moore
Moosejaw
Bernard Morgan
Tracy Morisi
Tina Morris
Patricia and John Mucha
Talia Muelhaupt
John Mueller
Thomas Muhleck
Nicole Myre
Melissa and John Nachazel
Karli and John Naglick
Shewana Tavette Nance
Lea Narens
Lea and William Narens
Amy Neff
Amanda Nellis
Kelly Newsome
Nicole Nicholls
Theodore Nittis
Marcy Norris
Nicole Nowak
Sharon and Thomas Nummer
Nyman & Associates LLC
Julie Oddo
Michael Odell
Opening Gates
Victoria and David Orleans
Harriet and Gregg Orley
Sabrina Oviatt
Rodger Oxie
Rockne Paige
Donna Palmer
Vivian Palmer
Leah Parizon-Mitteer
Teri and Bruce Parry
Brian Parshall
Amanda Pasionek
Janice Patmainieks
Harold Patrick
Jason Paulateer
Julie and James Pawlowski
Karen Pence
Penn Theatre
Judy Perry
David Perry

\$1 - \$499

Maria and Jesse Peterson
 Laura and Brian Petterle
 Sharon Phillips
 Phoenicia Restaurant
 Pat and Mark Piasecki
 Brian Pilarski
 PK Contracting
 Cathy and Bernie Polen
 Ruth Pomish
 Damian Porcari
 Judith Porter
 Harriet Prentis
 Sholanda Presbery
 Jane Prichard
 Amanda Princz
 Betty Priskorn
 Pure Ryde & Pilates
 Shannon and John Quinn
 Frances Quinn
 Nikki and Michael Raimi
 Sharon and Gerald Rakotz
 Lisa Rastigue
 Marilyn Ratner
 Raymond James & Associates, Inc.
 Marcella Redlawsk
 Daniel Schottenfels and Anita Regaldo
 Michael R Reich
 Jacqueline and Dennis Reid
 Renaissance Appraisal
 Reveale Incorporated
 Iris and Cecil Rice
 Donna and William Richards
 Audra Richardson
 Linda and Phillip Roberts
 Christina Roberts
 Tracy Roberts
 Margie Robinson
 Judy Robinson
 Gail Robinson
 Karen and Paul Roehrig
 Rogers Family Foundation Corporation
 Sarah Romatz
 Jami Rooney
 Jayson Rosett
 Elisa and James Ross
 Amanda and Storm Ross
 Da'shawn Latrice Ross
 Janice and Robert Ross
 Mary Royster
 Edna Rubin
 Adam Rubin
 Dale and Jerrold Rubin
 Nicole Rubin
 Annette Ruby
 Ruby's Balm
 Jen Ruprich
 Julie and Scott Rymill
 Karen and Todd Sachse
 Lee Sack
 Meryl and Marc Sakwa
 Sampson
 Christi Lynn Sanders
 Lucille Sanders
 Lucy Sanders
 Elizabeth Sands
 Christopher Sanford
 Sindy and David Santure
 Pat and Rolf Sartorius
 Roxanne Sayre
 Bluma Schechter
 Sheri and Charles Schiff
 Michael Schmidt
 Susan Schoenberger
 Lisa and James Schubargo
 Andrea Schulmeyer
 Audrey and Leon Schurgin
 Sandra and Alan Schwartz
 Alaina and Jack Scope
 Donna Scott

\$1- \$499

Kelly Scott
 Martha G Scott
 Tatyana Sedler
 Michelle and Taylor Segue
 Michelle and Jerome Seid
 Merideth and Fred Seidelman
 Serra Chevrolet
 Lisa Shaheen
 Amy and Brian Shapiro
 Brenda and Adam Shapiro
 Sharon Community Church
 Julie Shaw
 Sue and Dennis Sheridan
 Donald Sherman
 Janice and Dr Stanley Sherman
 Jeffrey Shulak
 Janis and Larry Shulman
 Myra Sial
 Lori and Marc Siegel
 Minerva and Myron Singer
 Amber Slezak
 Doug Smith
 Molly Ann Swart and David Ann Smyk
 Tomika Snodgrass
 Leslie and Neil Soifer
 Bertha and Sidney Soifer
 Matt Soifer
 Norman Sommers
 Barbara Sorensen-Lusk
 Kiesha Speech
 Siedah Ladonna Spencer-Ardis
 Michelle and Julius Spognardi
 Debbie Spring
 Jonathan Sriro
 St John Macomb-Oakland Hospital Recovery Unit
 St. Andrews Episcopal Church
 Stage Deli Catering
 Jacqueline and Erik Stamell
 Lauren Stemberger
 Katherine Stephenson
 Norton Stern
 Steven Bernard Jewelers, Ltd.
 Alex Stojanovski
 Stone's Jewelry
 Debra and Seth Strichartz
 Drew Strouse
 Sue Marx Films, Inc.
 Sundance Shoes
 Leslie and Daniel Swanson
 Sweet Lorraines Cafe Bar
 Marcy Sznnewajs
 Amy Szostek
 Thomas Tafelski
 Steven Taseski
 Tax & Accounting Professionals Inc.
 Taxe
 Sunday and James Taylor
 Temple Emanu-El Early Childhood Community
 The Maple Theatre
 Shirley and Shaji Thomas
 Avis and Joseph Toochin
 Total Quality Logistics
 Skylar McGhee
 Touch of Europe Spa
 Town Tavern
 William Troesken
 Kristen Troup
 Debra and David Tukel
 Torri and Theo Tullos
 Jillian Tupper
 Justin Turk
 Taron Turner
 Peg and Michael Turner
 Marcey Uday-Riley
 Maryann VanHavel
 Ashley VanSickle
 Marianne and Frank VanWulfen
 Marilyn Victor
 Amy Vondra
 Wabeek Country Club

\$1- \$499

Tyqueta Wade
 Connie Walker
 Katie Walsh
 Andrea Walworth
 Joyce and Paul Wascher
 Mildred and William Washington
 Wayne County Sheriff
 David Webber
 Laurie and Howard Weinberger
 Mary Ann and Danny Weingarden
 Weintraub Group PLC
 Lawrence Weis
 Kaniqua and Stefen Welch
 Jennifer Werner
 Theresa Wesley
 Anne Marie and Dan West
 Rachel Lynn White
 Amy Wilczewski
 Rita Wilkerson
 Jennifer Willhelm
 Jasmine Williams
 Wines for Humanity
 Janice Winfrey
 Gary Winters
 David Wismer
 Kelsey and Matthew Wisotsky
 Paula and Stanley Wolfe
 Patricia Woodford
 Crystal and Cullen Worthem
 Joanne and David Wozniak
 Dana Wright
 Patsy and Harold Wright Jr.
 Susan and Eric Wydra
 Chris Wysong
 Yoga Shelter
 Roberta and Howard Young
 Martha and Eric Young
 Silva Yvan
 Jerry Zaccardelli
 Jennifer and Daniel Zamiara
 Steven Zdravkovski
 Zehnders of Frankenmuth
 Mary Lou and Michael Zelinski
 Zeta Phi Beta Sorority, Inc.
 Joyce Zick
 Zieben Mare LLP
 Cheri Lopez
 Susand and Nathan Zill
 Kristen and Josh Zook
 Andrea and Matt Zuehlk



24901 Northwestern Hwy Suite 500, Southfield, MI 48075



Like Us On:  

www.orchards.org

Thank You!

EXECUTIVE STAFF

Michael E. Williams, MA – President & CEO
Carmine DeVivo, LMSW – Chief Operating Officer
Michelle Cooper, MBA – Chief Financial Officer
Katora Cole, MA – Chief Development Officer
Trudy Fortino, LMSW – Vice President of Placement Services

BOARD OFFICERS

Dianna Ronan – Chairperson
Margo Gorchow – Vice Chairperson
Michael Adkins – Secretary
Eric C. Oppenheim – Treasurer

BOARD OF DIRECTORS

Alexis Alan
Drew Besonson
Allen Einstein
Adam Forman
Jay Hack
Rochelle Hurt, M.D.
Carol Klein
David Kramer
Randie Levin
Jennifer LoPatin
Andrew Meisner
Loretta Polish, Ph.D.
Michael Quinn
Steven Schwartz
Dennis Sheridan
Sharon Spilkin
A. J. Weiner

ADVISORY BOARD

Pamela Ayres
Shirley Bryant
Sonya Delley
Barbara Goldberg
Latha Kannan, M.D.
Maura Lobos Jung, Ed.D.
Emmett Moten
Sally B. Schottenfels
Taylor C. Segue, III
Douglas Skrzyniarz
Jeffrey Stafeil
Adrian Tonon
Michael Winter

